

FILED

GREENVILLE CO. S. C.

BOOK 777 PAGE 381

JUL 13 12 11 PM 1965

State of South Carolina,  
County of GREENVILLE

OLLIE FARNSWORTH  
R. M. C.

For True Consideration See Affidavit  
Book 27 Page 153

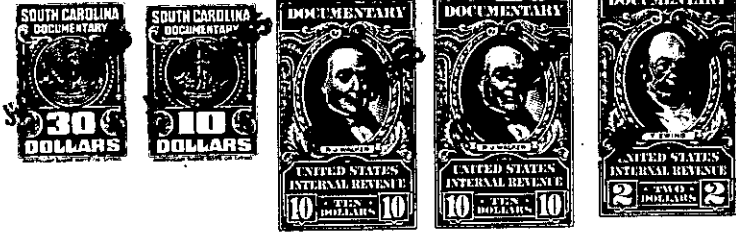

KNOW ALL MEN BY THESE PRESENTS, That C. L. NORMAN AND GENEVA T. NORMAN

in the State aforesaid, in consideration of the sum of Ten and No/100ths (\$10.00) Dollars  
and other valuable consideration ~~XXXXXX~~

to them in hand paid at and before the sealing of these presents by

Daniel Construction Company

(the receipt whereof is hereby acknowledged), have granted, bargained, sold and released, and by these presents  
do grant, bargain, sell and release unto the said DANIEL CONSTRUCTION COMPANY

All that piece, parcel or lot of land with the buildings and improve-  
ments thereon situate, lying and being on the Northwestern side of  
Anderson Road in Gantt Township, County of Greenville, State of South  
Carolina, being a portion of a 5.01 acre tract as shown on a plat  
entitled "Property of J. E. Chambers", dated March 15, 1963, recorded  
in the R.M.C. Office for Greenville County, South Carolina, in Plat  
Book ~~kkk~~ at page 29, and having the following metes and bounds:

BEGINNING at an iron pin on the Northwestern side of Anderson Road  
which iron pin is located 451 feet, more or less, in a Southwesterly  
direction from the intersection of Washington Avenue and Anderson  
Road and running thence along the property now or formerly of Kent R.  
Hogsed N. 29-14 W. 295 feet to a point; thence N. 38-34 E. 140 feet to  
a point; thence S. 29-14 E. 295 feet to a point on the Northwestern  
side of Anderson Road; thence along the Northwestern side of Anderson  
Road S. 38-34 W. 140 feet to the point of beginning.

The above described property is shown on the Greenville County South  
Carolina Tax Map 250 as Lot 16.2 of Block 1.

This is the identical property conveyed to the grantors herein by deed  
of John E. Chambers, dated June 1, 1963, and recorded in the R.M.C.  
Office for Greenville County, South Carolina, in Deed Book 724 at  
page 228.

The grantee agrees to pay the 1965 Greenville County Taxes.

-161- 250-1-16.2

(Continued on next page)